MAHARA
WILDLIFE EXPEDITIONS

Kenya Safari

6–13 March 2027

8 days
8 nights

Discover the Big Five through
the eyes of a wildlife photographer



RAMADAN BOUTIQUE TOUR · IN ENGLISH · 4 TO 12 GUESTS

YOUR TOUR LEADER & PHOTOGRAPHER

Hi, I’m Biff

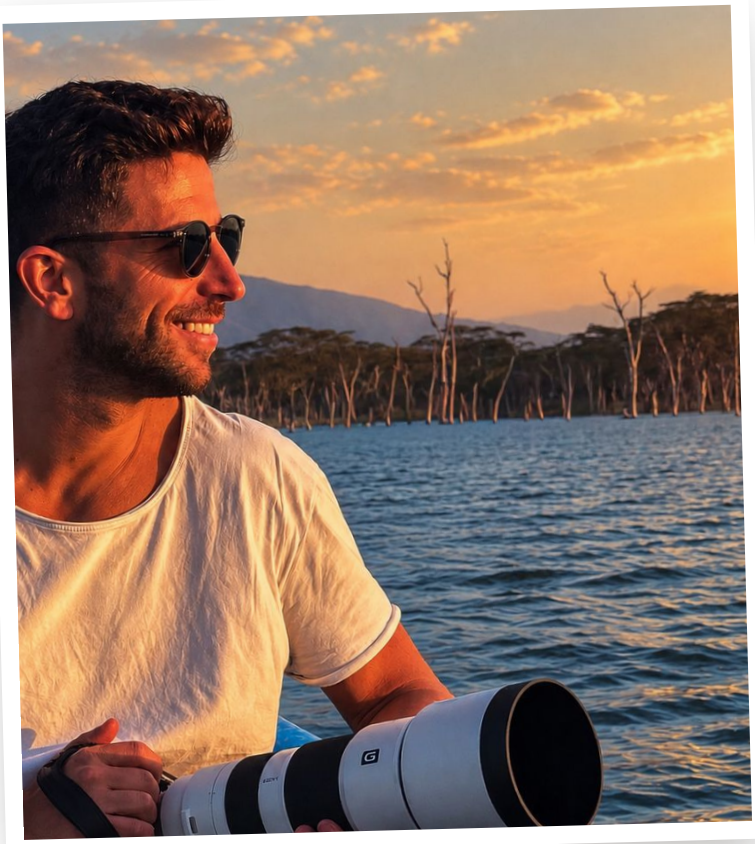

I’m a wildlife photographer who has explored more than **120 countries**, and Kenya is one of my favourites. Join me this **Ramadan Bayram 2027** for an exclusive boutique tour with a maximum of **12 guests**.

I’ll be with you **every day**, finding the animals and the best light, so you can simply enjoy it.













Follow me on Instagram

6–13 MARCH 2027

Discover Kenya with me



Meet the **Big Five** in the **Maasai Mara**

1 / 7 NEW WORLD WONDERS



See **Kilimanjaro** and elephants in **Amboseli**



Spot **flamingos and rhinos** at Lake Nakuru



Go back home with **pro safari shots of yourself**

4 TO 12 GUESTS	ENGLISH TOUR
COMFY 4X4	LEARN PRO TIPS

THE ROUTE

Here's where we go



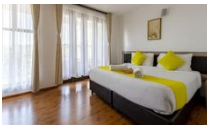

Nairobi — 6 March
Touch down — 1 night

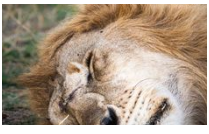

Maasai Mara — 6–8 March
Meet the Big Five — 3 nights



Lake Nakuru — 9–10 March
Flamingos and rhinos — 2 nights



Lake Naivasha — 11 March
Boat ride — Day trip



Amboseli — 11–12 March
Elephants and Kilimanjaro — 2 nights

SOME OF MY WORK

What you'll see

Africa's **Big Five**

Some samples from my previous expeditions







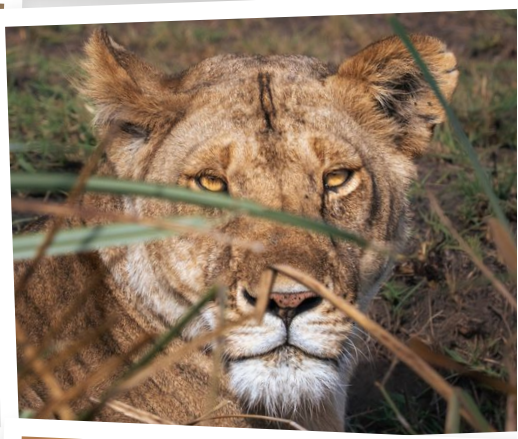





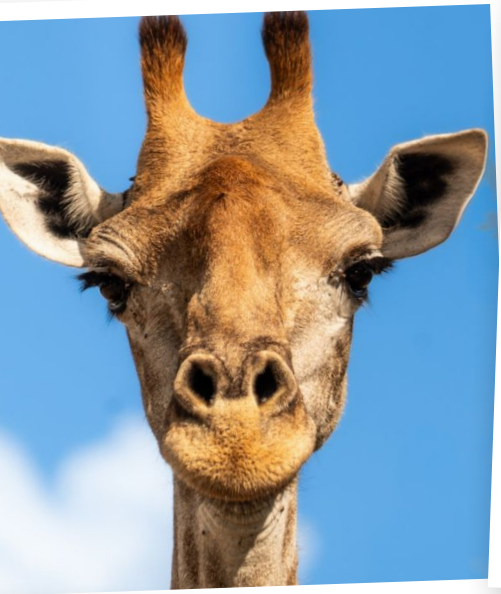


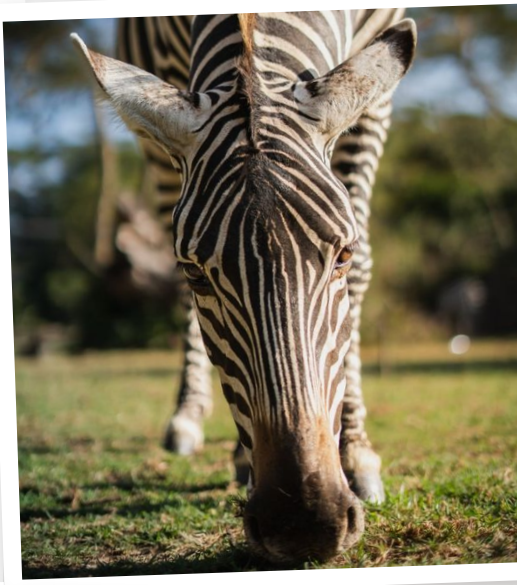
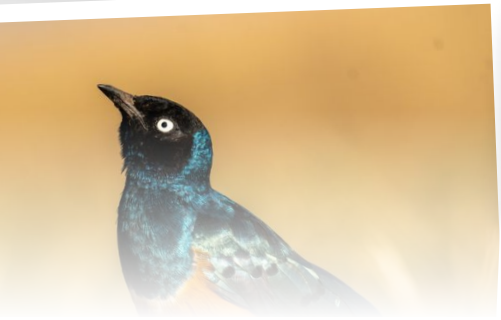


And much more...

HAND-PICKED STAYS

Where we'll sleep



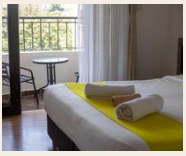

Erica Residences
Nairobi
1 night





Mara Hilltop
Maasai Mara
3 nights





Maili Saba
Lake Nakuru
2 nights





Sungura Safari Camp
Amboseli
2 nights

RAMADAN BAYRAM 2027

When we'll go



MARCH 2027

M	T	W	T	F	S	S
1	2	3	4	5	6	7
8	9	10	11	12	13	14
15	16	17	18	19	20	21
22	23	24	25	26	27	28
29	30	31				

Recommended flight days	5 & 14 March
On safari	6–13 March
Ramadan Bayram	9–11 March
Bayram eve, half day	8 March
Optional Diani extension	13–16 March

The trip is timed with **Ramadan Bayram**. With the holiday and two weekends, you only need **1.5 days of leave** for the whole safari trip.

TURKISH AIRLINES, NONSTOP

Getting there



OUT · TK 607

FRI 5 MARCH

20:30 → 03:05

Istanbul → Nairobi

BACK · TK 608

SUN 14 MARCH

04:50 → 11:45

Nairobi → Istanbul

Fly overnight in the same time zone, so **no jet lag**. You book your own ticket, about **USD 520–650** return.

ALTERNATIVE FLIGHT

ETHIOPIAN AIRLINES · ET 721 · ET 318

IST Istanbul ⇄ ADD Addis Ababa ⇄ NBO Nairobi

Qatar Airways, Emirates and EgyptAir also fly with one stop. Check if their schedules work better for you.

PRICE PER PERSON

What it costs

Book now
Pay later

SHARED ROOM RAMADAN PROMO

USD 2,790 ~~USD 3,290~~

SINGLE ROOM RAMADAN PROMO

USD 2,990 ~~USD 3,490~~

INCLUDED

- **8 nights** in hand-picked stays
- **All meals** on safari
- **Game drives**, park fees and Land Cruisers
- Boat ride and Menengai Crater walk
- Airport transfers
- Your tour leader and photographer

NOT INCLUDED

- Flights, Kenya eTA, tips and drinks



Got more time?

Enjoy paradise on Diani Beach

OPTIONAL EXTENSION

After Amboseli, take the **train to the coast** for **three nights** of white sand, warm sea and **a villa with its own pool and private chef**. Then fly back to Nairobi for your flight home.

13–16 MARCH	PRICE FROM
3 nights	USD 730

Interested? **Just mention it when inquiring.**







FOUR EASY STEPS

How to join

Only 12 spots
Hurry up!

1

Message me

Write to me on **WhatsApp** and I'll check there is a place for you. Mention it if you're interested in the **Diani extension**.

2

Get your flight

BOOK SOON, PAY LESS

Take the **direct Turkish Airlines** flight, or the layover option.

3

Send me your ticket

As soon as the **airline confirms** your booking.

4

We confirm your place

You get the **payment plan** and you're in.



Ready for the adventure?

Message me on WhatsApp

+41 76 675 87 85

maharaexpeditions@gmail.com

MAHARA

WILDLIFE EXPEDITIONS